



**CUSTOMER DASHBOARD
REFERENCE GUIDE**



Go to www.extremelectronics.com and login with your username and password created at time of purchase. Once logged in you will have access to the following features listed below:

DASHBOARD: Allows you to monitor your vehicle or vehicles. Under VEHICLE STATUS, simply click the pie, and then click "MAP". This will locate your vehicle to within 5ft.

You can also click the satellite on the lower left of the app, This will give you the street view. When you click "GRID", your vehicle will be shown with all the identifying details. At this point you can instantly arm your vehicle by clicking on the "CAR" icon. To unarm, simply click the "CAR" icon again.



Extreme Tracking
Version: 7.92

Dashboard

Locations

Recipients

Alert History

Low Battery

Speed Alert

Stop Alert

After Hours

Zone Alerts

Maintenance

Groups

Users

Logout

Vehicle Status

Activity Status

Vehicle	Status	Group	Serial	Actions
PPD P130	Stopped 22:39:00	All Groups	8649060202086176	

DASHBOARD

LOCATIONS: Gives you a minute-by-minute detail of where your vehicle has been. Select vehicle from the drop down box, select the day that you want to view and within seconds, your vehicles location history appears. Next, click on the “MAP” button and a map will display showing the location of the vehicle every two minutes.



Evans Tracking

www.evansmetalsupplyservices.com

Home | Search | IPD F150 | Jun 17

Evans Metal Supply Services
Version: 7.92

- Dashboard
- Locations
- Recipients
- Alert History
- Low Battery
- Speed Alert
- Stop Alert
- After Hours
- Zone Alerts
- Maintenance
- Groups
- Users
- Logout

Date	Type	Speed	Address
Jun 17 10:13 am	Heartbeat	0mph	7800 NW 6th Ave, Boca Raton, FL
Jun 17 6:13 am	Heartbeat	0mph	7800 NW 6th Ave, Boca Raton, FL
Jun 17 2:13 am	Heartbeat	0mph	7800 NW 6th Ave, Boca Raton, FL

LOCATIONS

RECIPIENTS: This is used to set up who receives alerts. Click on the “RECIPIENTS” tab, then click the + icon. Fill in the information requested and choose each of the alerts the recipient should receive. The GROUP section will be your name, which was set up at time of purchase. Under “PERIOD”, you can set specific time frames of when you receive your alerts. To edit a recipient, select the recipient that you would like to edit and press the “PENCIL” icon. You can make the changes needed, then press “SAVE CHANGES” By pressing the “TRASH” icon you can delete a selected recipient.



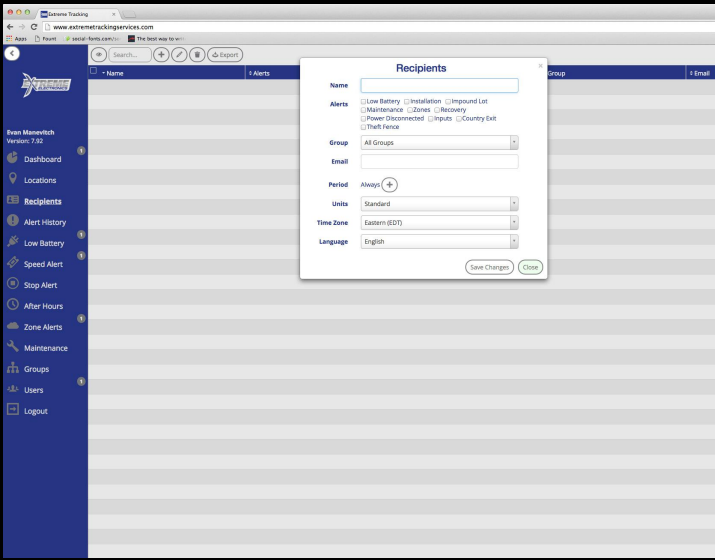

RECIPIENTS

ALERT HISTORY: Allows you a full report of alerts received on your vehicle. Click on "ALERT HISTORY" Select your vehicle and the time frame you wish to view. This will bring up all alerts for your vehicle for the period of time.



Extreme Tracking

www.extremetracking.com

Home | Search | This last way to go

Search: [Go] All Vehicles | Last 30 days

Date	Alert Name	Type	Vehicle	Speed	Address
Jun 16 3:47 pm	IPD F150	Speed	IPD F150	77mph	1-95, Delray Beach, FL
Jun 16 3:43 pm	IPD F150	Speed	IPD F150	75mph	1-95, Boynton Beach, FL
Jun 16 3:35 pm	IPD F150	Speed	IPD F150	78mph	1-95, West Palm Beach, FL
Jun 16 3:11 pm	IPD F150	Speed	IPD F150	77mph	1-95, Lake Worth, FL
Jun 16 3:05 pm	IPD F150	Speed	IPD F150	77mph	1-95, Boynton Beach, FL
Jun 15 1:56 am		Zone Enter	IPD F150	52mph	7396-7448 W Palmetto Park Rd, Boca Raton, FL
Jun 15 1:24 am		Zone Exit	IPD F150	51mph	W Palmetto Park Rd, Boca Raton, FL
Jun 14 9:49 pm		Zone Enter	IPD F150	4mph	7396-7448 W Palmetto Park Rd, Boca Raton, FL
Jun 14 9:30 pm		Zone Exit	IPD F150	47mph	9301-9379 W Palmetto Park Rd, Boca Raton, FL
Jun 14 7:39 pm		Zone Enter	IPD F150	0mph	7350-7350 W Palmetto Park Rd, Boca Raton, FL
Jun 14 7:17 pm		Zone Exit	IPD F150	47mph	9601-9953 W Palmetto Park Rd, Boca Raton, FL
Jun 7 3:01 pm	IPD F150	Speed	IPD F150	76mph	1-95, Boynton Beach, FL
Jun 7 2:57 pm	IPD F150	Speed	IPD F150	75mph	1-95, Lantana, FL
Jun 6 10:10 pm	Power Connected	Power Conn.	IPD F150	1mph	7700 Congress Ave, Boca Raton, FL
Jun 2 8:47 am		Zone Enter	IPD F150	52mph	8423-8479 County Rd 708, Boca Raton, FL
Jun 1 8:16 pm		Zone Exit	IPD F150	1mph	Lyons Rd, Boca Raton, FL
Jun 1 8:02 pm		Zone Enter	IPD F150	53mph	7396-7448 W Palmetto Park Rd, Boca Raton, FL
Jun 1 6:45 pm		Zone Exit	IPD F150	42mph	8835 Clint Moore Rd, Boca Raton, FL
Jun 1 3:54 pm	IPD F150	Speed	IPD F150	75mph	1-95, Boynton Beach, FL
May 25 3:05 pm	Theft Fence - Moving Alert	Theft Fence	IPD F150	0mph	3910-3998 N Dixie Hwy, Boca Raton, FL
May 23 1:46 pm		Zone Enter	IPD F150	53mph	Hamato Rd, Boca Raton, FL
May 23 12:19 pm		Zone Exit	IPD F150	45mph	8143-8799 Clint Moore Rd, Boca Raton, FL
May 22 4:23 pm	IPD F150	Speed	IPD F150	77mph	1-95, Delray Beach, FL
May 22 2:35 pm	IPD F150	Speed	IPD F150	75mph	1-95, Lake Worth, FL
May 22 2:27 pm	IPD F150	Speed	IPD F150	80mph	1-95, Boynton Beach, FL
May 22 2:23 pm	IPD F150	Speed	IPD F150	76mph	1-95, Delray Beach, FL
May 22 12:50 pm		Zone Enter	IPD F150	57mph	18001-18059 Wagon Wheel Dr, Boca Raton, FL
May 22 12:18 pm		Zone Exit	IPD F150	0mph	5249-5399 FL 834, Coconut Creek, FL
May 22 12:04 pm	IPD F150	Speed	IPD F150	87mph	1-95, Boca Raton, FL

ALERT HISTORY

LOW BATTERY ALERT: Alerts you when your battery is below a set voltage. Click on “LOW BATTERY” tab and then press the “+” icon to add your alert. Enter the name of your vehicle, for example, “KIDS TOYOTA CAMRY”. Again the GROUP will be your name, then enter the volts you wish to be alerted at, typically 11, then press “SAVE CHANGES”. Once completed, you will need to set up recipients for this alert if you haven’t already done so.

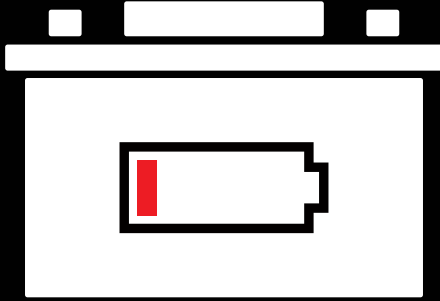

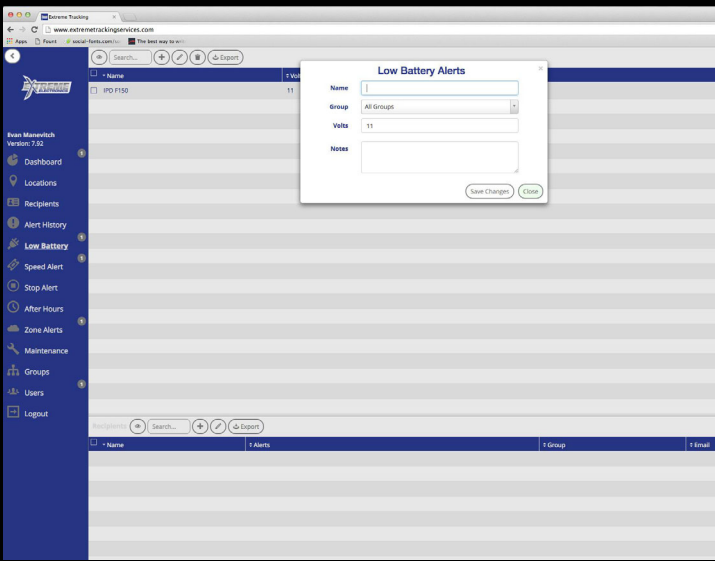

LOW BATTERY ALERT:

SPEED ALERT: Alerts you when your vehicle exceeds a preset speed limit.

Click the “SPEED ALERT” tab and then the “+” icon to create a new speed alert. Name the vehicle, for example, “KIDS TOYOTA CAMRY”, the group again will be your name. Enter the desired speed for the alert, for example 70. Under “ONE PER HOUR” you can click maximum number of notifications if you wish to receive “ALL” speed alerts for that vehicle in that time period.

You will now have to assign recipients for the speed alert if you haven't already done so.

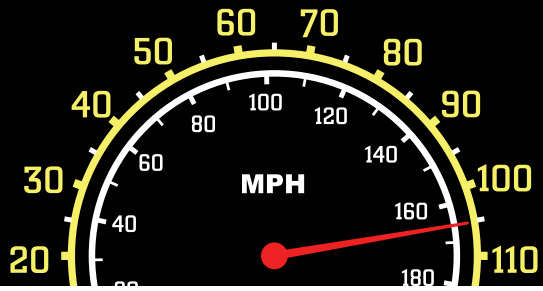

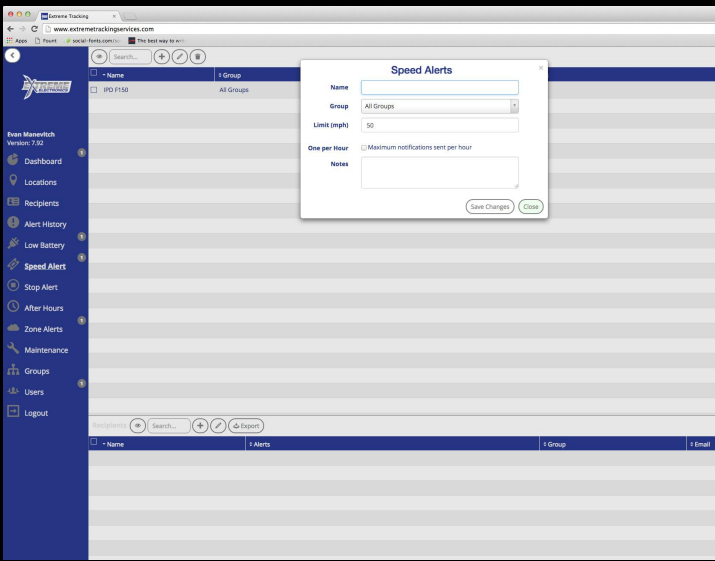

SPEED ALERT:

STOP ALERT: Allows you to monitor stop time.

Click on “STOP ALERT” and then the “+” icon to create the alert. Enter the name of the vehicle and then the maximum time you would like the vehicle to be at any one location.



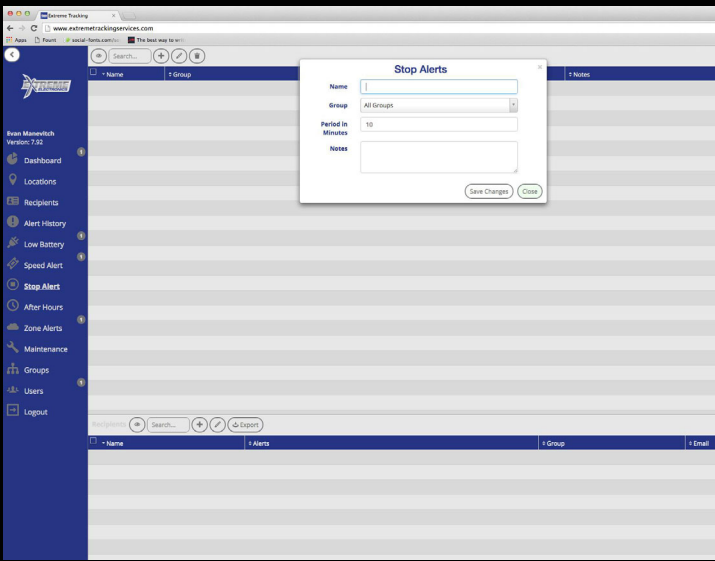

STOP ALERT:

AFTER HOURS: Arms your vehicle or vehicles for a period of time that you choose.

Click on “AFTER HOURS” tab and then the “+” icon to create the alert. Name the alert, for example, “KIDS TOYOTA CAMRY”. Again the group will be your name. Choose the appropriate time zone and then customize your period. For example, 11:00 pm for 9 hours only on weekdays. This will alert you when the vehicle moves during the overnight hours. You can customize this for each day of the week or weekend. You can have unlimited alerts set for each vehicle.

You will need to set up recipients if you haven’t already done so.



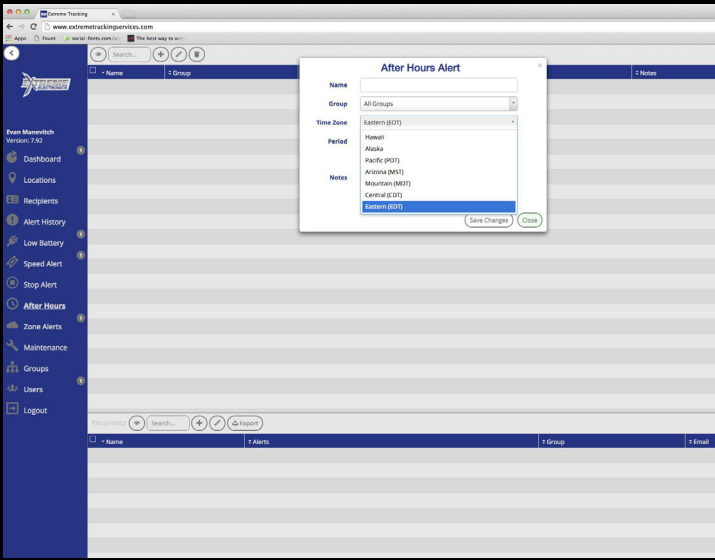

AFTER HOURS ALERT

ZONE ALERTS/GEO-FENCE:

Allows you to create "ZONES" or areas that the selected vehicle can not exit or enter.

Click on "ZONE ALERT" and then the "+" icon to create a new zone. Name the zone, for example, "KIDS TOYOTA CAMRY, HOME", again the group will be your name. Under "TYPE" you can choose only enter, or exit or both. Which is when you will be notified of a ZONE violation. Address, color and ICON are all options you can use to identify your zones.

Under ZONES, type in the address you wish to ZONE and click "CENTER ON MAP". At this point, you can zoom in to street level to set your geo fence. Clicking the Satellite tab will aid in finding streets and or your house. Once you have located your home, simply click the screen and an ICON will appear, click it again and another icon appears. You can see the zone take shape as you add more ICONS. To adjust the zone, simply grab an icon and drag to a new location.

Remember to choose the appropriate time zone. Under "VALID", you can customize when the ZONE is active. You can set unlimited zones, office, school, malls, friends houses, areas etc.

MAINTENANCE: Allows you to create a group for your vehicle (s).

Click on “MAINTENANCE” tab and then press the “+” icon, enter the name of the alert, for example, OIL CHANGE then select the vehicle by clicking the down box. For example, KIDS TOYOTA CAMRY. Enter the mileage interval and any notes you would like to add, and then save changes.

You will need to assign recipients if you haven't already done so.

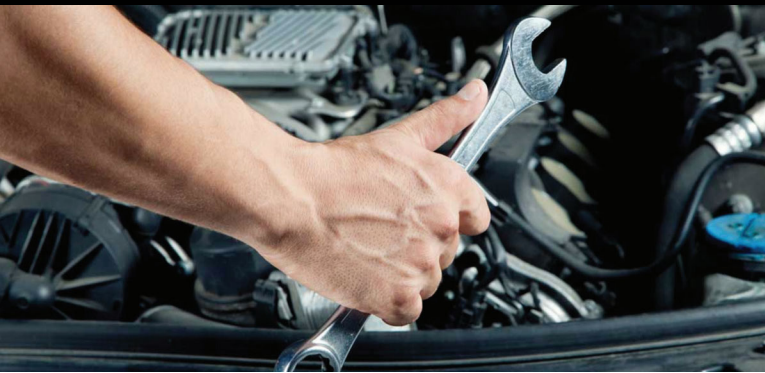

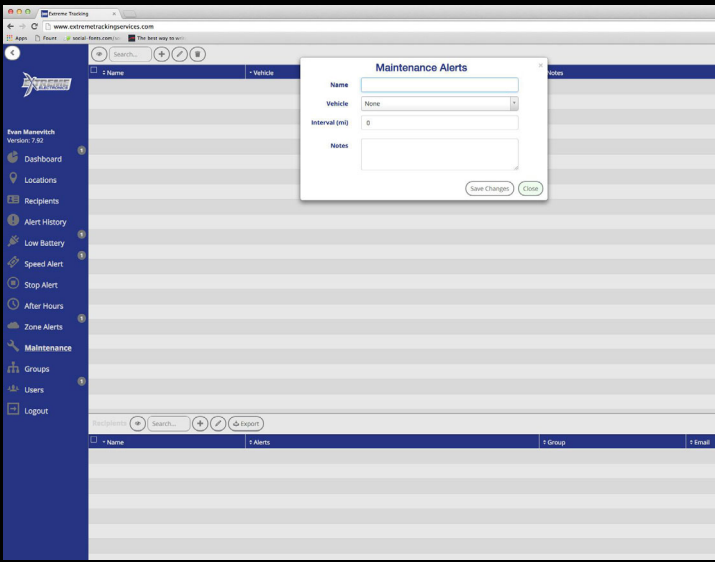

MAINTAINANCE ALERTS

GROUPS: Allows you to create a group for your vehicle (s).

Click on the “GROUP” tab and then press the “+” icon. Name the group, for example, kids vehicles or lease vehicle or golf cart. This allows you to separate your vehicles and give access to specific family members for alerts



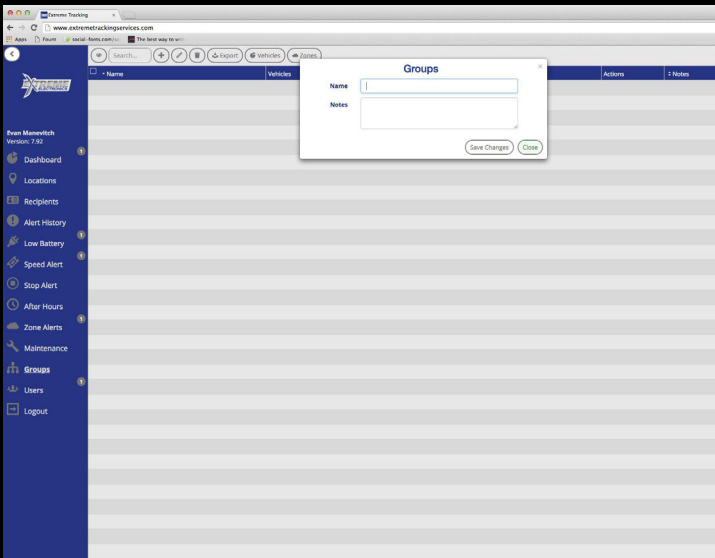

GROUPS

USERS: Click on the “GROUP” tab and then press the “+” icon. Name the group, for example, kids vehicles or lease vehicle or golf cart. This allows you to separate your vehicles and give access to specific family members for alerts.

Click on users tab, then the + icon to create new user. Enter the name of the user, the group you wish them to receive alerts and complete the login information. Save changes.

Note: **“Is Master”** should only be checked for those who will have the ability to create users.



Users

Name	Group
Evan Manewitch	All Groups

Name: Evan Manewitch
Group: All Groups
Login: Evanman
Password:
Email: evan@independentprint.com
Is Master: You are a master user
Notes:
Units: Standard
Time Zone: Eastern (EDT)
Language: English
Save Changes Close

USERS

OTHER FEATURES: Customize your dash board with the information YOU want to see when you log in. Click on the “EYE” icon and a list of items appear, simply click the items you wish to view on your dashboard and that’s it.

ICON tab on the dashboard. Click on this, and you can customize the icon that represents your vehicle on the map or grid.

Activity Status. You can click this graph for greater than a month, less than a month or recent and a map appears with all the locations of the vehicle for that time.

Phone app. To down load your phone app, go to safari or google on your smart phone. Type in www.tegtracking.com and click, “INSTALL APP”. This will give you an icon on your phone for quick access to your GPS Tracking device. Note: you can not create GEO FENCE/ZONES from your phone, this is done from the desk top application.